

FM FRAMEWORK FOR FAMILIES

Welcome!

We are excited to have students return to the building. Wherever your child may be learning this school year, we hope your families are doing well and staying healthy

What Fort Miami will look like as we begin the year

MORNING ARRIVAL - 8:35 DOORS OPEN 8:45 TARDY BELL

Arrival - Building Doors Open at 8:35

- Car Loop - Students stay in vehicles until staff member takes the student's temperature
- Once cleared, students may exit the vehicle
- Parents who park in the parking lot and walk their child to the main entrance, please ask a staff member to take your child's temperature before you leave

*For everyone's safety, we ask all visitors to physically distance from others as much as possible and remain outside of the building during arrival

BREAKFAST

Breakfast is available free of charge for all students who wish to take one until December 31

LUNCH

All students are able to get a free lunch until December 31

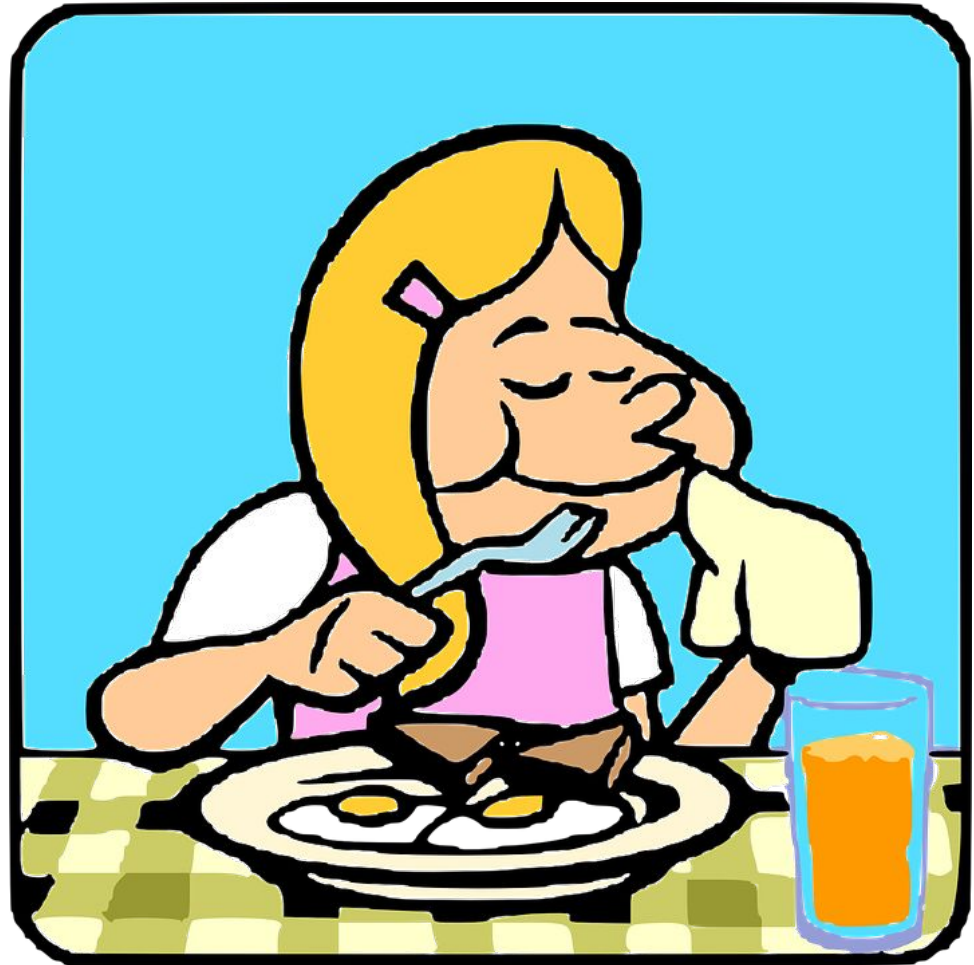

SPECIALS/EXTRA SERVICES

Music, Art, and Learning Center/Library special area teachers will be coming in the room to deliver services

Gym class will be utilizing outdoors as much as possible; Please have your child dress appropriately for the weather (shoes, jackets, etc.) When outdoors is not a possibility, students will have physical education class in the gym

STUDENT ILLNESS

Please remember to call the office as early as possible daily to report an absence

To assist the school with tracking illnesses, please include any of the following symptom information when calling or leaving a message:

High Risk Symptoms

- Cough
- Shortness of breath
- Difficulty breathing
- New olfactory disorder
- New taste disorder

Low Risk Symptoms

- Fever (100 degrees or higher)
- Chills
- Fatigue
- Muscle or body aches
- Headache
- Sore throat
- Congestion or runny nose
- Nausea or vomiting
- Diarrhea

Use Door #2 when picking up ill students. (right hand side of the building, next to the gymnasium)

MISCELLANEOUS INFO

At this time, we ask outside guests and visitors to remain outside of the building

Office: Use the table in the foyer when dropping items off and regular signing children out of the building (non-illness)

Birthday Treats: Because of the limitation of outside guests and food being shared, your child's teacher will communicate an alternative to birthday treats this year

MISC. INFO (CONT)

Masks: Breaks will be provided during the day at the teacher's discretion (whole class outside or partial/individual indoors); If possible, please have an extra mask in your child's book bag for a back-up

Water Bottle: Bring a refillable water bottle to school daily, as water fountains have been turned off (including classrooms)

DISMISSAL

- 3:25 Walkers & Car Riders

BUS RIDERS

For bus route information: Click [here](#)

- Check eligibility and bus number under **Bus Information/ Eligibility Lists (2020-21)**
- Once you locate the bus number, go to to **Bus Routes 2020-21**

PLEASE ENCOURAGE YOUR CHILD TO REMEMBER THE 3 W'S:



#WeAreMaumee

